

25238 12 LEWIS DRIVE, MAPLEWOOD +



Board of Realtors of the Oranges and Maplewood

Photo by George B. Biqqs, Inc.

24293 12 Lewis Drive, Maplewood



Board of Realtors of the Oranges and Maplewood

Photo by George B. Biggs, Inc.

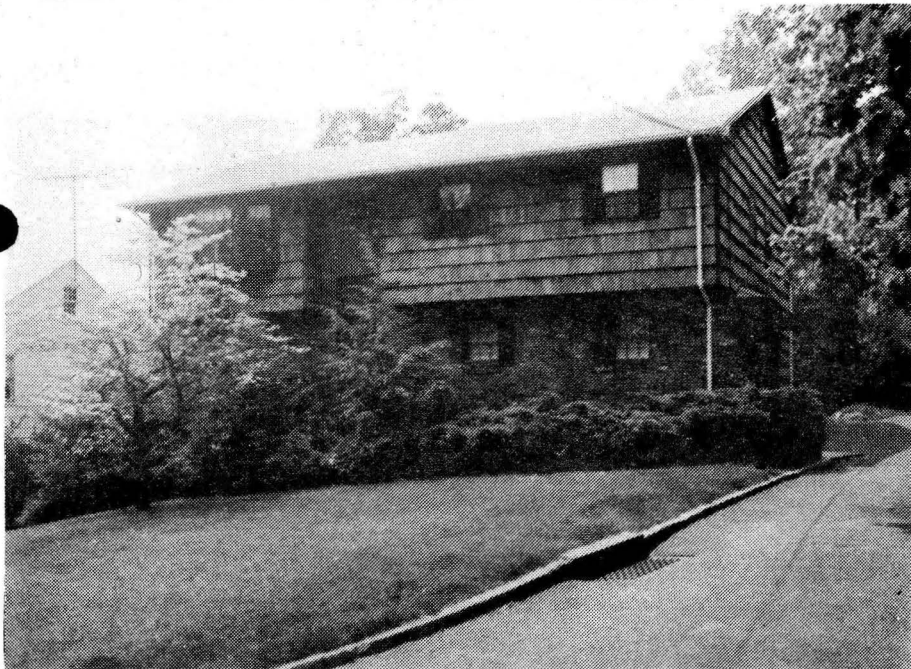

25238 12 Lewis Dr., Mplwd \$110,000. 1F

Bet: Tower & Crestwood

Lot 79x119 Lot 171 Blk 2

Contemp. BiL., approx. 5 yrs, cedar shakes, brk, comp rf,
all ss/scrs, 220 VS

1st-6-lr, dr, kit, 3 brs, 2 baths, M.w/stall, o.w/s.o.t.,
redwood deck

Attic-pull down stairs

Grd-3-rec.rm, toi, laund, br, fam.rm w/fp, out.ent.

FA:Gas *Central A/c '0.*

2-car blt-in garage, paved drive

L-10.5 B-35.0 '78 Rate 8.02 Taxes \$3649.10 Poss: 60
days or arr. Key w/L.R. & D&H. Young, mod. beautifully
decorated home w/many amenities. Skyline view of N.Y.;
beautiful fruit trees; all h/w flrs. Incl: all w/w
carpet, gas bbq. Nego: refrig., washer, dryer. Excl: fix-
tures in dr & ent.hall. Security locks on all grd
level windows; 2 smoke alarms. Harmless dogs will be
barricaded in a rm on lower level. Please don't let out!
So.Mtn GS, S.O.Jr, Columbia HS, St.Joseph's Paro., bus 25,
25, 31, Mplwd RR Sta. Subject to errors & omissions.

LR:BMD 467-3883 5009009/70031009 (6-6-60-40-o.a.a.)

Owners:Harvey & Jerilynn Gelber, Prem., 763-9381,
Bus. 673-4281

BiL. 12 Lewis Dr., Mplwd 9-2-2 4 brs.

\$110,000.

#7862--5/23/79 Show & present all offers.

#7871--6/11/79 ANXIOUS. HAVE A CONDO. IN FLORIDA

#7877--6/25/79 Under contract by ~~W&K~~ Weichert. S.H.

#7910--9/13/79 Sale comp. Selling price \$100,000

24293A 12 Lewis Dr., Mplwd

\$110,000.

1F

See N.Y. 24-2-78

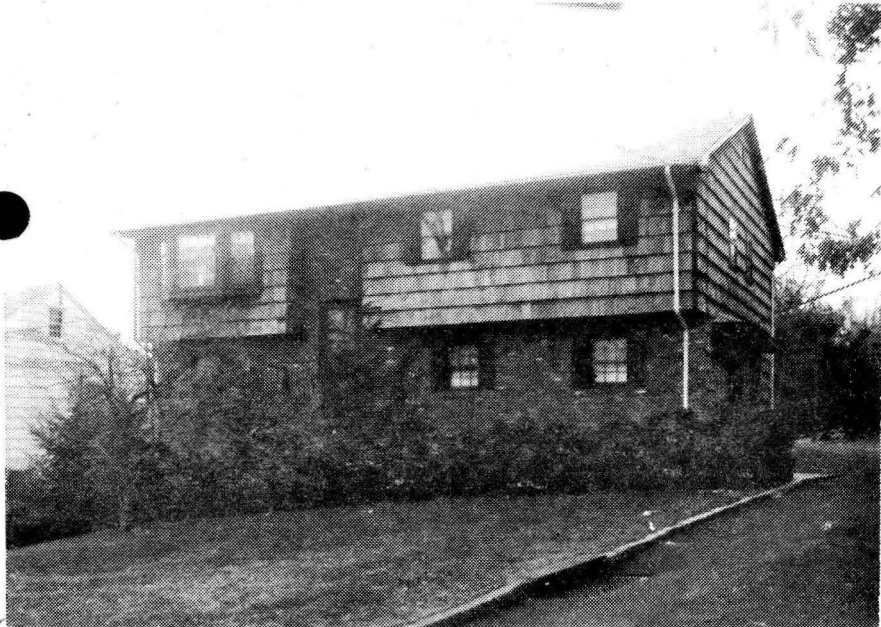

24293A 12 Lewis Dr., Mplwd

\$110,000.

1F

Set: Tower Dr & Crestwood (Map J-10) Mtge w/Carteret
Lot 79x119 Lot 171 Blk 2

Assum.Conv.@ 8½%

Contemp.BiL.,cedar shakes,½ brk,

Orig.Mtg.\$32,500.

comp rf,all ss/scrs,220 VS

No Prep Pen

1st-6-lr,dr,kit,3 brs,2 baths,M.w/stall,o.w/s.o.t.,
redwood sun deck

Attic-pull down stairs

Grd-3-pan.rec.rm,4th br,fam.rm w/fp,tile flr,toi,laund,

FA:Gas Central a/c

/out.ent.

2-car att.garage, paved drive

L-10.5 B-35.0 '78 Rate 8.02 Taxes \$3649.10 Poss: 90

days or arr. This is a beautiful newly decorated approx.

5 yr old home. The kit. is very mod.,d/w, counter top

stove & wall oven w/exhaust, recessed counter lights.

There are h/w flrs. The other brs are twin sized. Slid-

ing doors to patio off fam.rm. Incl: w/w carpet, dbl gas

grill. New York skyline view. Wooded rear yard w/fruit

trees. So.Mtn GS, S.O.Jr, Columbia HS, St.Joseph's

Paro.,bus 25,26,31, Mplwd RR Sta. Subject to errors &

omissions. (Owner willing to take back 2nd mtge.)

LR:BRG 736-2900 4008009/5008009 (6-60-40-o.a.a.)

Owners:Harvey & Jerlynn Gelber, Prem., 763-9381

BiL. 12 Lewis Dr.,Mplwd 9-2-2 4 brs

\$110,000.

•24293 12 Lewis Dr., Mplwd

\$120,000.

1F

110,000

See Map 24293 A

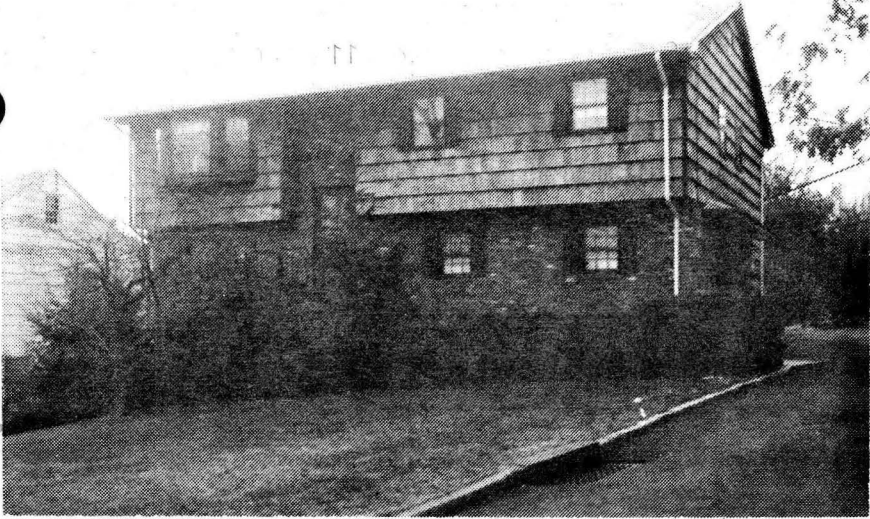

24293 12 Lewis Dr., Mplwd \$110,000. 1F

Bet: Tower Dr & Crestwood (Map J-10) Mtge w/Carteret
Lot 79x119 Lot 171 Blk 2 Assum.Conv.@ 8½%

Contemp.BiL.,cedar shakes,½ brk, Orig.Mtg.\$32,500.

comp rf,all ss/scrs,220 VS No Prep Pen

1st-6-lr,dr,kit,3 brs,2 baths,M.w/stall,o.w/s.o.t.,
redwood sun deck

Attic-pull down stairs

Grd-3-pan.rec.rm,4th br,fam.rm w/fp,tile flr,toi,laund,

FA:Gas Central a/c /out.ent.

2-car att.garage, paved drive

L-10.5 B-35.0 '78 Rate 8.02 Taxes \$3649.10 Poss: 90
days or arr. This is a beautiful newly decorated approx.

5 yr old home. The kit. is very mod.,d/w, counter top
stove & wall oven w/exhaust, recessed counter lights.

There are h/w flrs. The other brs are twin sized. Slid-
ing doors to patio off fam.rm. Incl: w/w carpet, dbl gas

grill. New York skyline view. Wooded rear yard w/fruit
trees. So.Mtn GS, S.O.Jr, Columbia HS, St.Joseph's

Paro.,bus 25,26,31, Mplwd RR Sta. Subject to errors &
omissions.

LR:BRG 736-2900 1007009/4007009 (6-60-40-o.a.a.)

Owners:Harvey & Jerlynn Gelber, Prem., 763-9381

BiL. 12 Lewis Dr.,Mplwd 9-2-2 4 brs

\$120,000.

#7830--3/5/79 ANXIOUS. OFFERS.

#7838--3/27/79 Price reduced to \$110,000